

117 (L'ISTESSO SWING (OPEN - SOLOS IN G MIN)

141 (ON Q - ROCK (SOLO CONTINUES OVER BG)

149 (L'ISTESSO SWING (LAST SOLO - YOURS)

173 (ON Q - ROCK (SOLO CONTINUES OVER BG)

181

192 (TEMPO 1° (♩ = ♪))

198

201

207

(OR AD LIB)

"MACARTHUR PARK"

MUSIC BY JIM WEBB

Arranged by Adrian Drover

(♩ = 88 Rock)

TRUMPET 1

ff

8

14

20

23 (PLAY ONLY FOR HIGH SOLO)

29

37

8

fzp

45

mp

mf

55

f

63

f

f

73

ff

79

fzp

mf

85 (DOUBLE X (♩ = ♪))

12

97

103

107

111

117 (L'ISTESSO SWING (OPEN - SOLOS IN G MIN)

141 (ON Q - ROCK (SOLO CONTINUES OVER BG)

149 (L'ISTESSO SWING (LAST SOLO - TRUMPET)

MACAK I HUK PARK

MUSIC BY JIM WEBB

Arranged by Adrian Drover

TRUMPET 2

(♩ = 88 Rock)

ff

8

mf

14

20

23 (PLAY ONLY FOR HIGH SOLO) (PLAY)

29

f

ff

37

fzp

8

45

55

63

73

79

85 (DOUBLE X (J = J))

97

Continuation of the musical staff for measure 97, featuring a treble clef, a key signature of one sharp (F#), and a 3/2 time signature. The staff contains a sequence of eighth and sixteenth notes with accents (^) over the final three notes.

103

107

111

117 (L'ISTESSO SWING (OPEN - SOLOS IN G MIN))

141 (ON Q - ROCK (SOLO CONTINUES OVER BG))

149 (L'ISTESSO SWING (LAST SOLO - TRUMPET))

175

4

f

181

192 (TEMPO $\text{♩} = \text{♩}$)

5

mf

198

f

201 (PLAY ONLY FOR HIGH SOLO) (PLAY

mf *f*

207

f

ff

"MACARTHUR PARK"

MUSIC BY JIM WEBB

Arranged by Adrian Drover

TRUMPET 3

(♩ = 88 Rock)

8

14

20

23 (PLAY ONLY FOR HIGH SOLO) (PLAY)

29

37

8

ff

mf

f

fzp

45

mp

mf

55

mp

63

f

f

73

ff

ff

79

fzp *mf* (Solo)

f

85 (DOUBLE X (♩ = ♪))

97

103

107

111

(WITH 'BONES)

117 (L'ISTESSO SWING (OPEN - SOLOS IN G MIN))

141 (ON Q - ROCK (SOLO CONTINUES OVER BG))

149 (L'ISTESSO SWING (LAST SOLO - TRUMPET))

173] (ON Q - ROCK (SOLO CONTINUES OVER BG)

181

(WITH 'BONES

192] (TEMPO $\text{♩} = \text{♩}$)

198

201] (PLAY ONLY FOR HIGH SOLO

(PLAY

207

"MACARTHUR PARK"

MUSIC BY JIM WEBB

Arranged by Adrian Drover

TRUMPET 5
(ADDED)

(♩ = 88 Rock)

ff

8

mf

14

20

23 (PLAY ONLY FOR HIGH SOLO) (PLAY)

29

f

ff

37

fzp

45

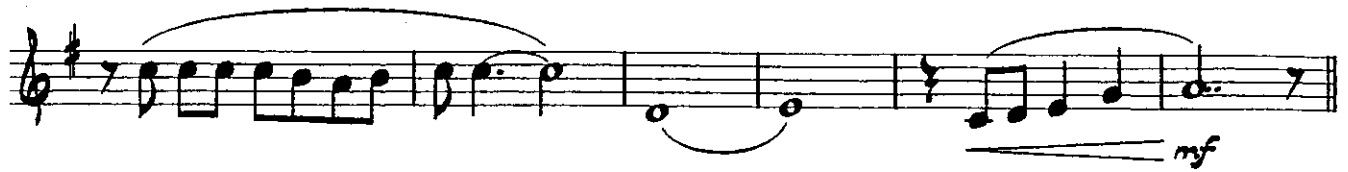

55

63

73

79

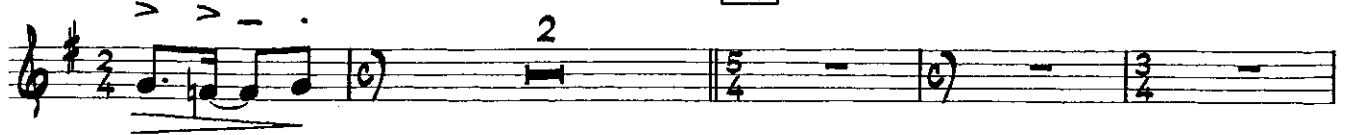

85 (DOUBLE X (♩ = ♪)) 12

97

103

107

111

117 (L'ISTESSO SWING (OPEN - SOLOS IN G MIN)) 24

141 (ON Q - ROCK (SOLO CONTINUES OVER BG)) 3

149 (L'ISTESSO SWING (LAST SOLO - TRUMPET)) 24

1/3

181

192 (TEMPO 1° (♩ = ♩))

198

201 (PLAY ONLY FOR HIGH SOLO)

(PLAY

207

MACAKI HUR PARK

MUSIC BY JIM WEBB

Arranged by Adrian Drover

ALTO SAX 1

(♩ = 88 Rock)

ff

mp

mp

mp

mf *f*

f

ff

8

3

14

20

23

29

37

6

45

p *mp*

mf

55

8 63 8

73

f *ff*

mp

79

5/4 3/4 2

85 (DOUBLE X (♩ = ♩))

8

mf

97

f 3/2 3/2

103

107

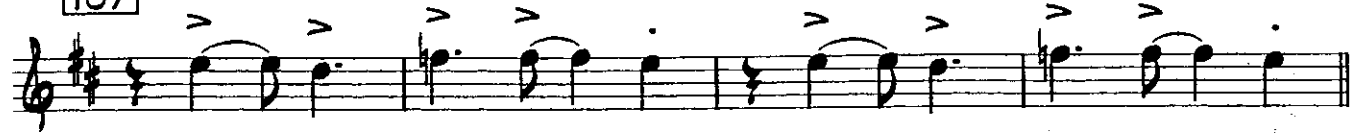

111

117 (L'ISTESSO SWING (OPEN - SOLOS IN G MIN)

141 (ON Q - ROCK - (SOLO CONTINUES OVER BG)

149 (SWING (LAST SOLO - TRUMPET)

181

192 (TEMPO $\text{♩} = \text{♩}$)

198

201

207

MACARTHUR PARK

MUSIC BY JIM WEBB

Arranged by Adrian Drover

(♩ = 88 Rock)

ALTO SAX 2

ff

mp

mp

mf *f*

f *ff*

p *mp*

mf

8 3

14

20

23 29

6 37

45

55 63

8 8

73

f *ff*

79

mp

85 (DOUBLE X (♩ = ♩))

97

mf

103

f

107

111

mf

117 (L'ISTESSO SWING (OPEN - SOLOS IN G MIN)

24

141 (ON Q - ROCK (SOLO CONTINUES OVER BG)

f

149 (L'ISTESSO SWING (LAST SOLO - TRUMPET)

24

173 (ON Q - ROCK (SOLO CONTINUES OVER BG)

f

181

mf

192 (TEMPO P (♩ = ♪)

198

mp *mf* *f*

201

207

f

ff

"MACARTHUR PARK"

MUSIC BY JIM WEBB

Arranged by Adrian Drover

(♩ = 88 Rock)

TENOR SAX 1

73 *f* *ff*

79 *mp*

85 (DOUBLE X (♩ = ♪))

97 *mf*

f

103

107

111 *mf*

117 (L'ISTESSO SWING (OPEN - SOLOS IN G MIN))

24

141 (ON Q - ROCK (SOLO CONTINUES OVER BG)

149 (L'ISTESSO SWING (LAST SOLO - TRUMPET)

173 (ON Q - ROCK (SOLO CONTINUES OVER BG)

181

192 (TEMPO $\text{♩} = \text{♩}$)

198

201

207

"MACARTHUR PARK"

MUSIC BY JIM WEBB

Arranged by Adrian Drover

TENOR SAX 2

(♩ = 88 Rock)

ff

mp

mp

mp

mf

f

mf

mf

mf

mf

8

14

20

23

29

37

45

55

63

6

7

(SOLO FREELY)

(FILL)

END SOLO)

G47

G7

C

C6

Cm6

Co7

G47

G

8

8

73

79

85 (DOUBLE X (♩ = ♪))

97

103

107

111

117 (L'ISTESSO SWING (OPEN - SOLOS IN G MIN))

141 (ON Q - ROCK (SOLO CONTINUES OVER BG)

149 (L'ISTESSO SWING (LAST SOLO - TRUMPET)

173 (ON Q - ROCK (SOLO CONTINUES OVER BG)

181

192 (TEMPO $\text{♩} = \text{♩}$)

198

201

207

"MACARTHUR PARK"

MUSIC BY JIM WEBB

Arranged by Adrian Drover

BARITONE SAX

(♩ = 88 Rock)

73

f *ff*

79

85 (DOUBLE X (♩ = ♩))

7 (SOLO >)

mf

97

103

107

111

117 (L'ISTESSO SWING (OPEN - SOLOS IN G MIN))

23

141 (ON Q - ROCK (SOLO CONTINUES OVER BG)

149 (L'ISTESSO SWING (LAST SOLO - TRUMPET)

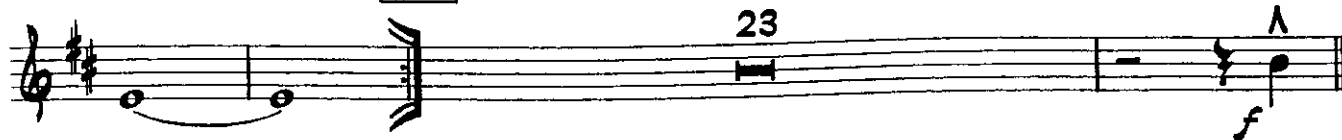

173 (ON Q - ROCK (SOLO CONTINUES OVER BG)

181

192 (TEMPO 1° (♩ = ♪)

198

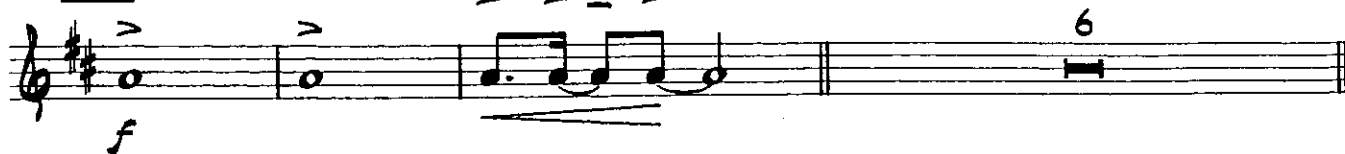

201

207

"MACARTHUR PARK"

MUSIC BY JIM WEBB

Arranged by Adrian Drover

(♩ = 88 Rock)

TROMBONE 1

ff

2

mf

8

5

14

3

mp

20

f

23

mf

29

f

37

ff

fzp

8

45

85 (DOUBLE X (♩ = ♪))

103

107

111 *mf*

117 (L'ISTESSO SWING (OPEN - SOLOS IN G MIN)

24

(ON Q - ROCK (SOLO CONTINUES OVER BG)

141

149 (L'ISTESSO SWING (LAST SOLO - TRUMPET)

24

(ON Q - ROCK (SOLO CONTINUES OVER BG)

173

181

192 (TEMPO 1° ($\text{♩} = \text{♩}$)

3

198

201

207

"MACARTHUR PARK"

MUSIC BY JIM WEBB

Arranged by Adrian Drover

TROMBONE 2

(♩ = 88 Rock)

ff *mp*

8

mf *mp* *mf*

14

mp

20

f *mf*

29

f

37

ff *fzp*

45

55

63

73

79

85 (DOUBLE X (♩ = ♪))

97

103

107

111

117

(L'ISTESSO SWING (OPEN - SOLOS IN G MIN)

(ON Q - ROCK (SOLO CONTINUES OVER BG)

141

149

(L'ISTESSO SWING (LAST SOLO - TRUMPET)

(ON Q - ROCK (SOLO CONTINUES OVER BG)

173

181

192

(TEMPO P (d = J)

198

201

207

"MACARTHUR PARK"

MUSIC BY JIM WEBB

Arranged by Adrian Drover

(♩ = 88 Rock)

TROMBONE 3

ff mp

mf mp

mf f

mf

f ff

fzp

8

14

20

23

29

37

45

55

63

73

79

85 (DOUBLE X) (♩ = ♪)

97

103

107

111

117 (L'ISTESSO SWING (OPEN - SOLOS IN G MIN))

24

141 (ON Q - ROCK (SOLO CONTINUES OVER BG))

149 (L'ISTESSO SWING (LAST SOLO - TRUMPET))

24

173 (ON Q - ROCK (SOLO CONTINUES OVER BG))

181

192 (TEMPO P (♩ = ♩))

3

198

201

207

"MACARTHUR PARK"

MUSIC BY JIM WEBB

Arranged by Adrian Drover

TROMBONE 4

(♩ = 88 Rock)

ff mp

8

3

mf mp

14

20

6

mf f

23

mf

29

f ff

37

45

8

6

fzp

55

63

73

79 (Solo)

85 (DOUBLE X (♩ = ♩))

97

103

107

111

117 (L'ISTESSO SWING (OPEN - SOLOS IN G MIN)

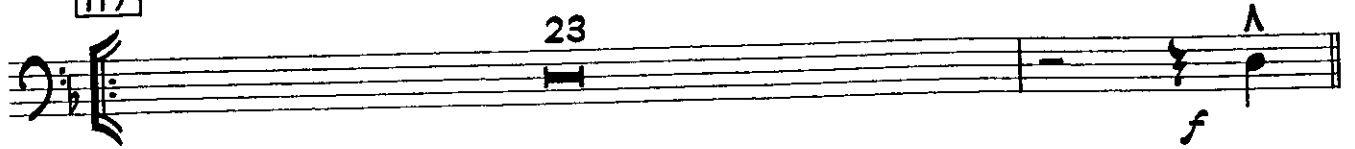

141 (ON Q - ROCK (SOLO CONTINUES OVER BG)

149 (L'ISTESSO SWING (LAST SOLO - TRUMPET)

173 (ON Q - ROCK (SOLO CONTINUES OVER BG)

181

192 (TEMPO 1° (♩ = ♩)

198

201

207

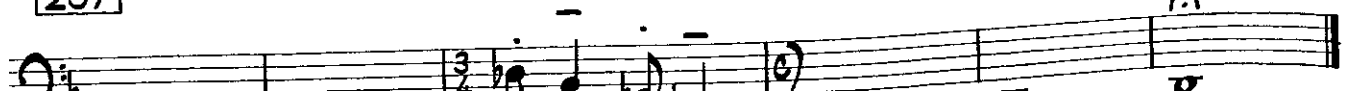

MACARTHUR PARK

MUSIC BY JIM WEBB

Arranged by Adrian Drover

TROMBONE 5
(ADDED)

(♩ = 88 Rock)

ff

8

mf

14

3

mp

20

23

f

mf

29

f

ff

37

8

fzp

45

111

117 (L'ISTESSO SWING (OPEN - SOLOS IN G MIN)

141 (ON Q - ROCK (SOLO CONTINUES OVER BG)

Continuation of the musical staff for measure 141, showing further melodic development with accents and dynamics.

149 (L'ISTESSO SWING (LAST SOLO - TRUMPET)

173 (ON Q - ROCK (SOLO CONTINUES OVER BG)

Continuation of the musical staff for measure 173, showing further melodic development with accents and dynamics.

181

192 (TEMPO 1° (♩ = ♩) *mf*

Continuation of the musical staff for measure 192, showing a melodic line with accents and a dynamic marking of *mp*.

198

201

207

"MACARTHUR PARK"

MUSIC BY JIM WEBB

Arranged by Adrian Drover

(♩ = 88 Rock)

ELEC BASS

Chord progressions and dynamics are indicated throughout the score:

- Staff 1: Dm, F/C, Eb/Bb
- Staff 2: Fm7/Bb, Gm, Bb/F
- Staff 3: Dm, F/C, Eb/Bb, Gm, Bb/F
- Staff 4: Dm, F/C, Eb/Bb
- Staff 5: Gm, Bb/F, AbΔ7, Bb/Ab, Gm7
- Staff 6: C, CΔ7, Gm7/C
- Staff 7: FΔ7, F, C/E
- Staff 8: Dm7, C/E, FΔ7
- Staff 9: EbΔ7, Cm7, AbΔ7, DbΔ7
- Staff 10: GbΔ7, Ebm7, Gm7/C, Λ

8 *mp* FΔ7 F7 BbΔ7 Bb6

8 Bbm6 Bbo7 FΔ7 F F7

45

8 BbΔ7 Eø7 Am7 Am/D Gm7

8 Gm7/C C9 FΔ7 BbΔ7 EbΔ7 Gm7/C *mf*

55

8 FΔ7 F7 BbΔ7 Bb6

8 Bbm6 Bbo7 FΔ7 F F7

63

8 BbΔ7 Eø7 Am7 Am/D Gm7 *f*

8 Gm/C FΔ7 BbΔ7 EbΔ7 Gm7/C

73

8 Dm *ff* F/C Eb/Bb

8 Fm7/Bb Gm Bb/F *mp*

79

8 5/4 2 3/4 2 5/4 >

(DOUBLE X) (♩ = ♩) "MACARTHUR PARK" (BASS)

8 *mf* Gm^9 $\text{C}\Delta^7/\text{G}$ Gm^9 $\text{C}\Delta^7/\text{G}$

8 *mf* Gm^9 $\text{C}\Delta^7/\text{G}$ Gm^9 $\text{C}\Delta^7/\text{G}$

8 Dm^9 $\text{G}\Delta^7/\text{G}$ Am^7/D $\text{G}\Delta^7/\text{D}$ Dm^9 $\text{G}\Delta^7/\text{G}$ Am^7/D $\text{G}\Delta^7/\text{D}$

97

8 *f*

8

103

8 Gm^9 $\text{C}\Delta^7/\text{G}$ Gm^9 $\text{C}\Delta^7/\text{G}$

107

8 Eb/Bb Bo^7

111

8 *mf* Cm Fm

8 Ebm^9 $\text{Eb}\text{m}^7/\text{Ab}$

117 (L'ISTESSO SWING (OPEN - SOLOS IN G MIN)

8 Gm (SIM FOR 24 OR OPEN)

141 (ON Q - ROCK (SOLO CONTINUES OVER BG)

8 Gm^9 $\text{C}\Delta^7/\text{G}$ Gm^9 $\text{C}\Delta^7/\text{G}$

149 (L'ISTESSO SWING (LAST SOLO - TRUMPET))

Gm

(SIM FOR 24 OR OPEN)

Λ

173 (ON Q - ROCK (SOLO CONTINUES OVER BG))

Gm⁹

CA⁷/G

Gm⁹

CA⁷/G

181

Eb/Bb

Bo⁷

185

Cm

Fm

mf

Ebm⁹

Ebm⁷/Ab

192 (TEMPO P° (♩ = ♪))

Dm

F/C

Eb/Bb

mp

Gm

Bb/F

Ab^{Δ7}

Bb/Ab

Gm⁷

198

C

CA⁷

Gm⁷/C

f

201

F^{Δ7}

F

C/E

mf

Dm⁷

C/E

F^{Δ7}

207

Eb^{Δ7}

Cm⁷

D^{Δ9}

CA¹³

D^{Δ9}

ff

"MACARTHUR PARK"

MUSIC BY JIM WEBB

Arranged by Adrian Drover

(♩ = 88 Rock)

KIT II (C) *ff*

(HAT) *mp*

8 (HAT) *mp*

14 *mp* *mf*

20 *f* (FILL)

23 *mf*

29 *f*

ff

37 (HAT)

45

55 (RIDE)

63

73

79

(HAT)

mf

97

f

103

107

111

mf

117 (L'ISTESSO SWING (OPEN - SOLOS IN G MIN)
(SIM FOR 24 OR OPEN

141 (ON Q - ROCK (SOLO CONTINUES OVER BG)

149 (L'ISTESSO SWING (LAST SOLO - TRUMPET)
(SIM FOR 24 OR OPEN

181

185

192 (TEMPO $\text{♩} = \text{♩}$)

198

201

207

(AD LIB)

"MACARTHUR PARK"

MUSIC BY JIM WEBB

Arranged by Adrian Drover

(♩ = 88 Rock)

GUITAR

8 *ff* Dm F/C Eb/Bb

Fm7/Bb Gm Bb/F *mp*

8 *mp* Dm F/C Eb/Bb

Gm Bb/F

14 *mp* Dm F/C Eb/Bb

Gm Bb/F AbΔ7 Bb/Ab Gm7 *mf*

20 *f* C CΔ7 Gm7/c

23 *mf* FΔ7 F G/F C/E

11/16 1/2

29

E \flat Δ 7 Cm7 A \flat Δ 7 D \flat Δ 7

G \flat Δ 7 E \flat m7 Gm7/C

37

F Δ 7 F7 B \flat Δ 7 B \flat 6

B \flat m6 B \flat o7 F Δ 7 F F7

45

B \flat Δ 7 E \flat o7 Am7

Am7/D D \flat 9 Am/D D \flat 9 Gm7 Gm7/C C \flat 9

F Δ 7 B \flat Δ 7 E \flat Δ 7 Gm7/C

55

F Δ 7 F7 B \flat Δ 7 B \flat 6

B \flat m6 B \flat o7 F Δ 7 F F9

"MACARTHUR PARK" (GUITAR)

63

B \flat Δ 7 E δ 7 Am7

f

Am7/D D⁹ Am/D D⁹ Gm7 Gm/C

F Δ 7 B \flat Δ 7 E \flat Δ 7 Gm7/C

73

Dm F/C E \flat /B \flat

ff

Fm7/B \flat Gm B \flat /F

mp

79

85

(DOUBLE X (♩ = ♪))

Gm⁹ C Δ 7/G Gm⁹ C Δ 7/G

mf

Dm⁹ G Δ 7/D Am7/D G Δ 7/D

97

E \flat Δ 13 Am7 E \flat Δ 13 B \flat Δ 11+

Am7 E \flat Δ 13 E \flat 13 D⁹⁺

105

Gm⁹ C^Δ7/G Gm⁹ C^Δ7/G

mf

107 Eb/B \flat (sus2) (sus4) (3) B \flat 7(susG) B \flat 7 G⁷/B

111

Cm Cm/B Cm/B \flat A \emptyset 7 A \flat Δ 7 Fm Fm/E Fm/E \flat

mf

D \emptyset 7 D \flat Δ 7 Ebm⁹ Ebm⁷/A \flat

117 (L'ISTESSO SWING (OPEN - SOLOS IN G MIN)

Gm (SIM FOR 24 OR OPEN →)

141 (ON Q - ROCK (SOLO CONTINUES OVER BG)

Gm⁹ C^Δ7/G Gm⁹ C^Δ7/G

f

149 (L'ISTESSO SWING (LAST SOLO - TRUMPET)

Gm (SIM FOR 24 OR OPEN →)

173 (ON Q - ROCK (SOLO CONTINUES OVER BG)

Gm⁹ C^Δ7/G Gm⁹ C^Δ7/G

f

181 Eb/B \flat (sus2) (sus4) (3) B \flat 7(susG) B \flat 7 G⁷/B

Cm Cm/B Cm/Bb Aø7 AbΔ7 Fm Fm/E Fm/Eb

Dø7 DbΔ7 Ebm9 Ebm7/Ab

192 (TEMPO $\text{♩} = \text{♩}$)

Dm F/C Eb/Bb

Gm Bb/F AbΔ7 Bb/Ab Gm7

198

C CA7 Gm7/C

201

FΔ7 F G/F C/E

Dm7 C/E FΔ7

207

EbΔ7 Cm7

DΔ9 CΔ13 DΔ9

"MACARTHUR PARK"

MUSIC BY JIM WEBB

Arranged by Adrian Drover

(♩ = 88 Rock)

(TUTTI)

PIANO

Dm F/C Eb/Bb Fm7/Bb

ff

(SAXES)

(BRASS)

Gm Bb/F

mp

8 (TRUMPET SOLO)

Dm F/C Eb/Bb

mp

(TROMS)

(BRASS)

Gm Bb/F

14 (TRUMPET SOLO)

Dm F/C Eb/Bb

mp

2 17 **BRASS** 18 *Piano* **TROMPETS**

17 **BRASS** 18 *Piano* **TROMPETS**

Chords: Gm, Bb/F, Eb7, Gm7

20 21 22

20 21 22

Chords: Eb7, C7, Gm7/C

23 24 25 26

23 24 25 26

TRUMPET SOLO

Chords: Eb7, F, C/E, Dm7

27 28 29 **BRASS**

27 28 29 **BRASS**

Chords: C/E, Fm7, Eb7

30 31 32

30 31 32

Chords: Ab7, Db7

33 34 35 36

33 34 35 36

Chords: Eb7, Gm7/C

37

45

(TRUMPETS)

(SAXES)

(TRUMPET SOLO)

55

Bbm6 Bbo7 FΔ7 F F7

63

BbΔ7 Eb7 Am7 Am/D

Gm7 Gm/C FΔ7

BbΔ7 EbΔ7 Gm7/C

73 (TUTTI)

Dm F/C Eb/Bb

(SAXES)

Fm7/Bb Gm Bb/F

79

(TRUMPETS)

(TRUMPETS)

85 (DOUBLE X (♩ = ♪))

(+ TROMBONES)

(SAXES)

97 (TUTTI)

Measures 97-100: $E\flat\Delta 13$, $A m^7$, $E\flat\Delta 13$, $B\flat\Delta 11+$

Measures 101-102: $A m^7$, $E\flat\Delta 13$, $E\flat 13$, D^9+

103

Measures 103-106: $G m^9$ $C\Delta 7/G$, $G m^9$ $C\Delta 7/G$, $G m^9$ $C\Delta 7/G$, $G m^9$ $C\Delta 7/G$

107

Measures 107-110: $E\flat/B\flat$, $B o^7$

111

Measures 111-114: (SAXES), $C m$, $F m$

(TUTTI)

Chords: Ebm⁹, Ebm⁷/Ab

117 (L'ISTESSO SWING (OPEN))

Gm (SIM FOR 24 OR OPEN →)

Chord: Gm

141 (ON Q - ROCK (SOLO CONTINUES OVER BG))

(SAXES TROMS)

Chords: Gm⁹, CA⁷/G

149 (L'ISTESSO SWING (LAST SOLO - TRUMPET))

Gm (SIM FOR 24 OR OPEN →)

Chord: Gm

173 (ON Q - ROCK (SOLO CONTINUES OVER BG))

(SAXES TROMS) (+ TRUMPETS)

Chords: Gm⁹, CA⁷/G

181 (TUTTI)

Chords: Eb/Bb, Bo7

185

(SAXES)

Chords: Cm, Fm

mf

(TUTTI)

(BRASS)

Chords: Ebm9, Ebm7/Ab

mf

192 (TEMPO $\text{♩} = \text{♩}$)

Chords: Dm, F/C, Eb/Bb

mf, mp

(TROMS)

(TRUMPETS)

Chords: Gm, Bb/F, AbΔ7, Bb/Ab, Gm7

mf

198

201 (TRUMPET SOLO)

207 (TUTTI)

(+ SAXES)
